conference123.net

2027 8th International Conference on

Chemical and Biological Engineering

May 22-24, 2027 Tianjin, China

http://www.iccbe.org/2027/05/en/home

Topics

- **Chemical Engineering:** Inorganic Chemistry, Organic Chemistry, Biochemistry, etc.
- **Bioengineering:** Cell Engineering, Genetic Engineering, Bioinformatics, etc.

Important Dates

March 16, 2027
Submission Deadline

May 22-24, 2027
Conference Date

20-30 days after the submission
Notification of Paper Acceptance

7-10 days after the submission
Notification of Abstract Acceptance

Submission Instruction

1. **Full Paper**
   Accepted full papers will be published in the journals.
2. **Abstract**
   Accepted abstracts will be included in the abstract book.

www.iccbe.org/2027/05/en/submissions

Presentation

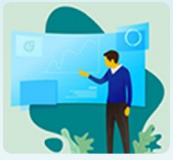

Oral Presentation
Submit full papers/abstracts and make oral presentations.
http://www.iccbe.org/2027/05/en/oral



Poster Presentation
Submit full papers/abstracts and participate in poster presentations.
http://www.iccbe.org/2027/05/en/pral

Audience Participation

Attend the conference as an audience **without submiting full paper/abstract**.
http://www.iccbe.org/2027/05/en/attend

Contact Us

Email: May@conference123.net
Cell Phone: 0086-18621626037
Wechat: 18621626037

Full Paper Publication



Science Research

ISSN Print: 2329-0935
ISSN Online: 2329-0927
https://www.sciencepg.com/journal/sr



Modern Chemistry

ISSN Print: 2329-1818
ISSN Online: 2329-180X
https://www.sciencepg.com/journal/mc

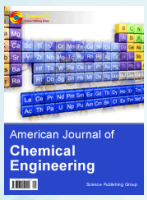

American Journal of Chemical Engineering

ISSN Print: 2330-8605
ISSN Online: 2330-8613
https://www.sciencepg.com/journal/ajche



Advances in Biochemistry

ISSN Print: 2329-0870
ISSN Online: 2329-0862
https://www.sciencepg.com/journal/ab



American Journal of Bioscience and Bioengineering

ISSN Print: 2328-5885
ISSN Online: 2328-5893
https://www.sciencepg.com/journal/bio

Abstract Publication



Abstract Book of the 2027 8th International Conference on Chemical and Biological Engineering (ICCBE2027)

ISBN: 979-8-88599-176-6
https://www.sciencepg.com/book/ISBN/979-8-88599-176-6

History

