conference123.net

2027 12th International Conference on

Economics, Management and Social Sciences

May 20-22, 2027 Tianjin, China

http://www.icemss.com/2027/05/en/home

Topics

- **Economics:** Microeconomics, Macroeconomics, Fiscal Policy, Economic Law, etc.
- **Management:** Financial Management, Risk Management, Energy Management, Human Resources, etc.
- **Social Sciences:** Anthropology, Law, Linguistics, History, Literature, Management, Economics, etc.

Important Dates

February 23, 2027
Submission Deadline

March 16, 2027
Conference Date

20-30 days after the submission
Notification of Paper Acceptance

7-10 days after the submission
Notification of Abstract Acceptance

Submission Instruction

1. **Full Paper**
   Accepted full papers will be published in the journals.
2. **Abstract**
   Accepted abstracts will be included in the abstract book.

www.icemss.com/2027/05/en/submissions

Presentation

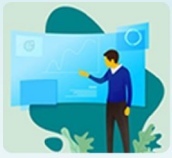

Oral Presentation
Submit full papers/abstracts and make oral presentations.
http://www.icemss.com/2027/05/en/oral



Poster Presentation
Submit full papers/abstracts and participate in poster presentations.
http://www.icemss.com/2027/05/en/pral

Audience Participation

Attend the conference as an audience **without submiting full paper/abstract**.
http://www.icemss.com/2027/05/en/attend

Contact Us

Email: May@conference123.net
Cell Phone: 0086-18616502321
Wechat: 18616502321

Full Paper Publication

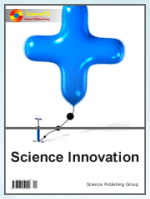

Science Innovation

ISSN Print: 2328-7861

ISSN Online: 2328-787X

https://www.sciencepg.com/j/si



Humanities and Social Sciences

ISSN Print: 2330-8176

ISSN Online: 2330-8184

https://www.sciencepg.com/journal/hss



American Journal of Management Science and Engineering

ISSN Print: 2575-193X

ISSN Online: 2575-1379

https://www.sciencepg.com/journal/ajmse



International Journal of Economics, Finance and Management Sciences

ISSN Print: 2326-9553

ISSN Online: 2326-9561

https://www.sciencepg.com/journal/ijefm



American Journal of Engineering and Technology Management

ISSN Print: 2575-1948

ISSN Online: 2575-1441

https://www.sciencepg.com/journal/ajetm



Economics

ISSN Print: 2376-659X

ISSN Online: 2376-6603

https://www.sciencepg.com/journal/eco

Abstract Publication



Abstract Book of the 2027 12th International Conference on Economics, Management and Social Sciences (ICEMSS2027)

ISBN: 979-8-88599-133-9

https://www.sciencepg.com/ISBN/979-8-88599-133-9

History

